



BRIAN TALTY

AIA | NCARB | LEED®AP

PRINCIPAL

2502 Spencer Rd | Silver Spring, Maryland 20910

240.423.5946 | btalty@studiarc.com

linkedin.com/in/brian-talty-aia

PROFESSIONAL PRACTICE

Jan 2021 – Present

StudiARC llc
Silver Spring, MD
Principal

Apr 2009 – Jan 2021

KCCT Architects
Washington DC
Associate I Studio Leader

Apr 2002 – Mar 2009

RTKL Associates Inc.
Washington DC
Associate

Jun 1997 – Aug 2001

Burt Hill Kosar Rittelmann Associates Inc.
Philadelphia PA
Graduate Architect

PROFESSIONAL LICENSURE

District of Columbia Licensed Architect #ARC200765

State of Maryland Licensed Architect #13988

State of New Jersey Licensed Architect #21A101575600

State of New York Licensed Architect #041889

Commonwealth of Virginia Licensed Architect #0401018366

State of Florida Licensed Architect #AR101183

ACADEMIC HISTORY

Aug 1995 – Dec 1998

State University of New York at Buffalo
School of Architecture and Planning
Master of Architecture (M.Arch.)

Aug 1990 – May 1995

State University of New York at Buffalo
School of Architecture and Planning
Bachelor of Professional Studies (BPS Architecture)

AFFILIATIONS AND MEMBERSHIPS

AIA American Institute of Architects Washington

APA American Planning Association

Cal OES California Governor's Safety Assessment Program

DCBIA District of Columbia Building Industry Association

DBIA Design Build Institute of America

NCARB National Council of Architect Registration Board

ULI Urban Land Institute

USGBC United States Green Building Council

WBC Washington Building Congress

PUBLICATIONS

Talty, Brian R. Recording and Replaying Architecture:
Principles of Improvisation and Indeterminacy in Music.
Buffalo: State University of New York at Buffalo, 1998.

PROJECT AWARDS

ABC National Excellence in Construction - USNA King Hall

ABC Washington Excellence in Construction - USNA King Hall

Mid-Atlantic Construction Award - USNA King Hall

Naval Facilities Engineering Command Design - USNA King Hall

WBC Craftmanship Star Award - USNA King Hall



Potomac Hill - KCCT



US Embassy Belgrade - KCCT



US Embassy Belgrade - KCCT



Potomac Annex - KCCT



USNA King Hall - RTKL

EMBASSY OF AUSTRALIA NEW CHANCERY

Washington, D.C.

U.S. Team Leader | Partnership with BatesSmart, Australia

Credit Firm: KCCT

Client: DFAT, Bates Smart

Curtainwall Design Assist: Enclos

Project Area: 140,000 GSF

Project Timeline: Estimated Construction Completion 2022



1500 RHODE ISLAND AVENUE HISTORIC RENOVATION

Washington D.C.

Design Lead | Project Manager

Credit Firm: KCCT

Client: Embassy of Hungary, Mega-Logistic Zrt. (Design Build)

Project Area: 25,000 GSF Historic Renovation

Project Timeline: Estimated Construction Completion 2022



POTOMAC HILL CAMPUS PLANNING AND ADAPTIVE REUSE

Washington, D.C.

Design Lead | Project Manager

Credit Firm: KCCT

Client: U.S. Department of State RPM, Special Projects, GSA

General Contractors: Coakley Williams (SA-4D), Grunley (SA-4E, 4F, 4G)

Project Area: 13.47 Acre Masterplan; 100,000 GSF Historic Renovations

Project Timeline: Renovated Buildings Occupied 2017-2018



EMBASSY OF AUSTRALIA TEMPORARY CHANCERY

National Geographic HQ, Washington, D.C.

U.S. Team Leader | Partnership with BatesSmart, Australia

Credit Firm: KCCT

Client: DFAT, Bates Smart

General Contractor: Davis Construction

Project Area: 100,000 GSF

Project Timeline: Completed October 2019



U.S. EMBASSY DHAKA MASTERPLAN

Dhaka, Bangladesh

Project Manager

Credit Firm: KCCT

Client: OBO | Krueck & Sexton

Project Area: 15 Acres (Combined)

Project Timeline: Masterplan Completed 2018

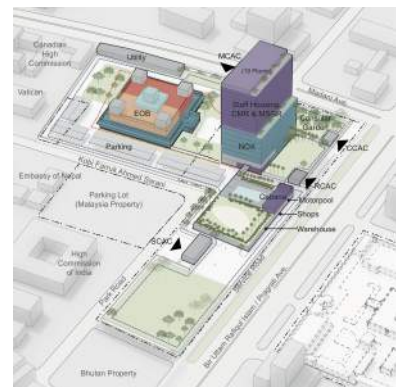

U.S. EMBASSY BELGRADE NEC

Belgrade, Serbia

Design Lead | Project Manager

Credit Firm: KCCT

Client: Framaco (Design Build)

Project Area: 9.4 Acres Site | NOB 110,000 GSF

Project Timeline: Occupied 2012



U.S. EMBASSY PORT MORESBY NEC

Port Moresby, Papua New Guinea

Project Manager

Credit Firm: KCCT

Client: OBO

General Contractor: Framaco

Project Area: 107,000 GSF

Project Timeline: Estimated Construction Completion 2022



U.S. EMBASSY MALABO RESIDENTIAL HOUSING

Malabo, Equatorial Guinea

Design Lead | Project Manager

Credit Firm: KCCT

Client: OBO

Project Area: 32,000 GSF

Project Timeline: Occupied 2016



U.S. EMBASSY CIUDAD JUAREZ MARINE HOUSING

Ciudad Juarez, Mexico

Project Manager

Credit Firm: KCCT

Client: OBO, Krueck & Sexton

Project Area: 20,000 GSF

Project Timeline: Under Construction, Completion 2020



COMPOUND SECURITY UPGRADES (MULTIPLE SITES)

U.S. Embassies Worldwide

Project Manager

Credit Firm: KCCT

Client: OBO, Krueck & Sexton, BNIM

Project Locations: Jerusalem, Poland, Mexico, Eritrea, Spain, Bangladesh



ST. REGIS HOTEL RENOVATION

Washington, D.C.

Design Lead | Project Manager

Credit Firm: RTKL

Client: Brickman

General Contractor: Whiting Turner

Project Area: 85,000 GSF

Project Timeline: Occupied 2008



KING DINING HALL RENOVATION

United States Naval Academy, Annapolis, MD.

Project Architect

Credit Firm: RTKL

Client: NAVFAC | USNA ROICC

General Contractor: Forrester

Project Area: 55,000 GSF

Project Timeline: Occupied 2006



METROPOLE CONDOMINIUM

Washington, D.C.

Project Architect

Credit Firm: RTKL

Client: Metropolis

Project Area: 77,000 GSF

Project Timeline: Occupied 2005

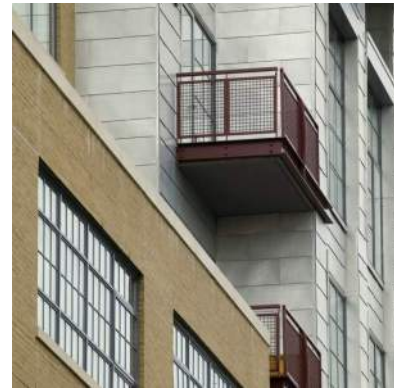

GREENS III AT WESTFIELDS

Herndon, VA

Project Architect

Credit Firm: RTKL

Client: COPT Tenant: Aerospace

General Contractor: E.E. Reed

Project Area: 32,000 GSF

Project Timeline: Occupied 2003



UNIVERSITY OF DELAWARE RESIDENCE RENEWAL

Newark, DE

Project Architect

Credit Firm: Burt Hill Kosar Rittelmann

Client: University of Delaware

General Contractor: EDIS | Whiting Turner

Project Area: 250,000 GSF (10 Buildings)

Project Timeline: Occupied 2001

